

PERMIT

City of Napoleon  
255 W. Riverview  
Napoleon, OH 43545

Division of Building and Zoning  
PH (419) 592-4010  
FAX (419) 599-8393

Permit No: 002166

Date Issued: 05-13-04

Issued by: BND

Job Location: 1033 WOODLAWN AVE

Est. Cost: 1500.00

Lot #:

Subdivision Name:

Owner: RIVERA, RANDY  
Address: 1033 WOODLAWN AVE  
CSZ: NAPOLEON, OH 43545  
Phone: 419-592-0878

Agent: SELF  
Address:  
CSZ:  
Phone:

Use Type -- Residential:

Other:

ZONING INFORMATION

Dist: Lot Dim: Area: Fyrd: Syrd: Ryrd:  
Max HT: # Pkg Spaces: # Loading SP: Max Lot Cov:

BOARD OF ZONING APPEALS:

Work Type -- New: Replmnt: Addn'n: Alter: Remodel:

WORK INFORMATION

Size - Lgth: Width: Stories: Living Area SF:  
Garage Area SF: Height: Bldg Vol Demo Permit:

WORK DESCRIPTION  
DECK ADDITION

*NO SITE PLAN*

FEE DESCRIPTION PAID DATE FEE AMOUNT DUE  
BUILDING PERMIT 05-13-04 18.00



Total Fees Due 18.00

5/13/04  
Date

*[Signature]*  
Applicant Signature

CITY OF NAPOLEON GENERAL PERMIT APPLICATION  
THIS APPLICATION IS FOR RESIDENTIAL CONSTRUCTION INCLUDING BUILDING, ELECTRICAL,  
PLUMBING, MECHANICAL, DEMILITATIONS, REMODELING

Date 5-12-04 Job Location 1033 Woodlawn  
Owner Randy + Gwen Rivera Phone 419-592-0878  
Owner Address 1033 Woodlawn City Napoleon Zip 43545  
Contractor None Phone \_\_\_\_\_  
Description of work to be performed Deck

Estimated cost of work to be performed 1500.00

Please indicate the type of work you will be performing by

- |   |  |
|---|--|
| <input type="checkbox"/> A/C Add On                 | <input type="checkbox"/> Remodeling    |
| <input type="checkbox"/> Boiler Replacement         | <input type="checkbox"/> Roofing       |
| <input type="checkbox"/> Curbing                    | <input type="checkbox"/> Sewer Repairs |
| <input checked="" type="checkbox"/> Decks           | <input type="checkbox"/> Sidewalk      |
| <input type="checkbox"/> Driveway                   | <input type="checkbox"/> Siding        |
| <input type="checkbox"/> Electrical Service Upgrade | <input type="checkbox"/> Sign          |
| <input type="checkbox"/> Electrical Service New     | <input type="checkbox"/> Storage Shed  |
| <input type="checkbox"/> Fence                      | <input type="checkbox"/> Street Bond   |
| <input type="checkbox"/> Foundation                 | <input type="checkbox"/> Swimming Pool |
| <input type="checkbox"/> Furnace Replacement        | <input type="checkbox"/> Temp Electric |
| <input type="checkbox"/> Furnace New                | <input type="checkbox"/> Water Tap     |
| <input type="checkbox"/> Lawn Meter                 | <input type="checkbox"/> Windows       |
| <input type="checkbox"/> Plumbing                   | <input type="checkbox"/> Zoning        |
| <input type="checkbox"/> Others                     |  |

\_\_\_\_\_ Permit Number

1033 Woodlawn

**Fastener Details & Materials List**

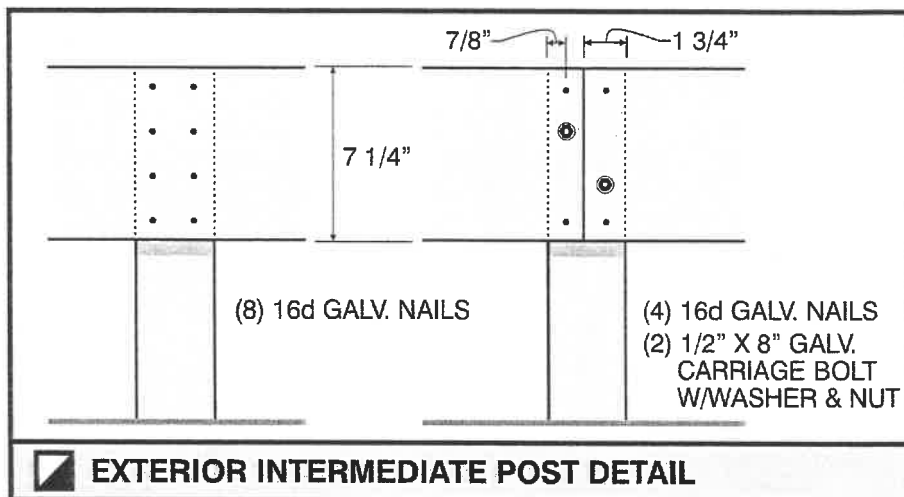
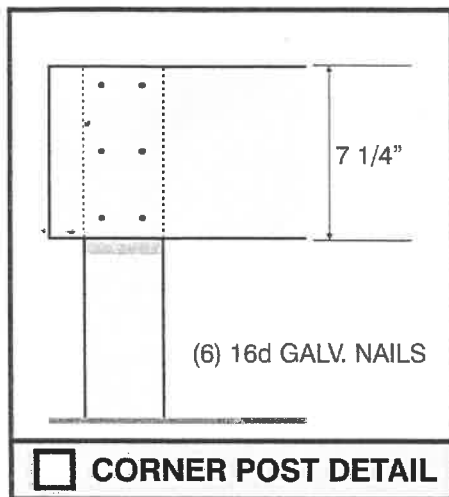

**NOTES:**

Keep all nails at least 1/2" from edges and ends of posts and beams.

Use the same fastener detail on both sides of the post.

Fasten beams in place with nails before drilling and bolting.

Drill 9/16" hole through beams and post for 1/2" bolts.

Finished post should be cut flush with top of beam.

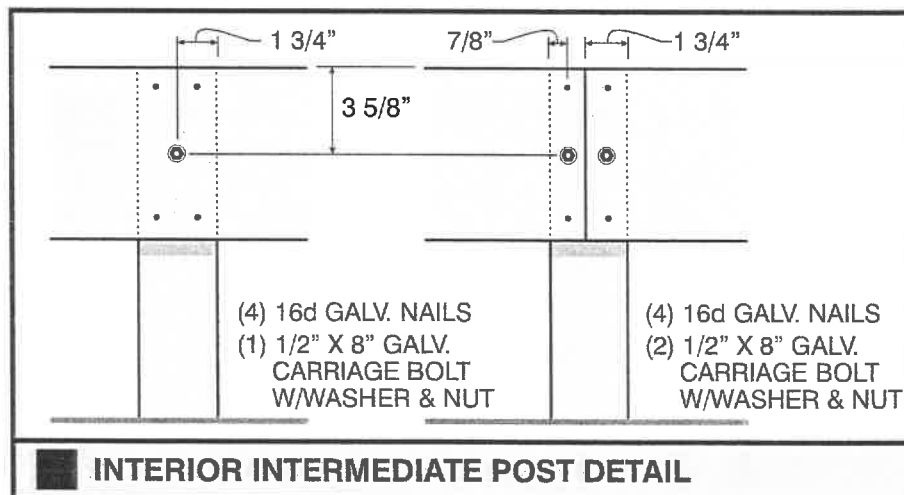

**FRAMING**

QUANT.	DESCRIPTION	USED FOR	CUT TO
6	4 x 4 x 10 TREATED	POST	60"
9	2 x 8 x 14 TREATED	BEAMS	160"/80"
3	2 x 6 x 14 TREATED	FASCIA	160"/80"
16	2 x 6 x 16 TREATED	JOISTS	189"
4	2 x 6 x 10 TREATED	BLOCKING	14 1/2"
5#	16d Galvanized Nails		
7	1/2" X 8" Galv. Carriage Bolt		
7	1/2" Galv. Nut	3 1/2 lb. Total Weight 1/2" Fasteners	
7	1/2" Galv. Washer		

**DECKING**

**5/4" DECKING**

35	5/4 x 6 x 12 TREATED
35	5/4 x 6 x 8 TREATED
22#	10d galv. nails

**2 X 6 DECKING**

35	2 x 6 x 12 TREATED
35	2 x 6 x 8 TREATED
22#	16d galv. nails

**COMPOSITE DECKING**

35	5/4 x 6 x 12
18	5/4 x 6 x 16
22#	2" Galv. Deck Screws
6	10"x12" Fascia Brd (Optional)

CUSTOM VIEW  
CUSTOMER -- GENERIC CUSTOMER  
DATE 05/09/04 REF Deck.04130

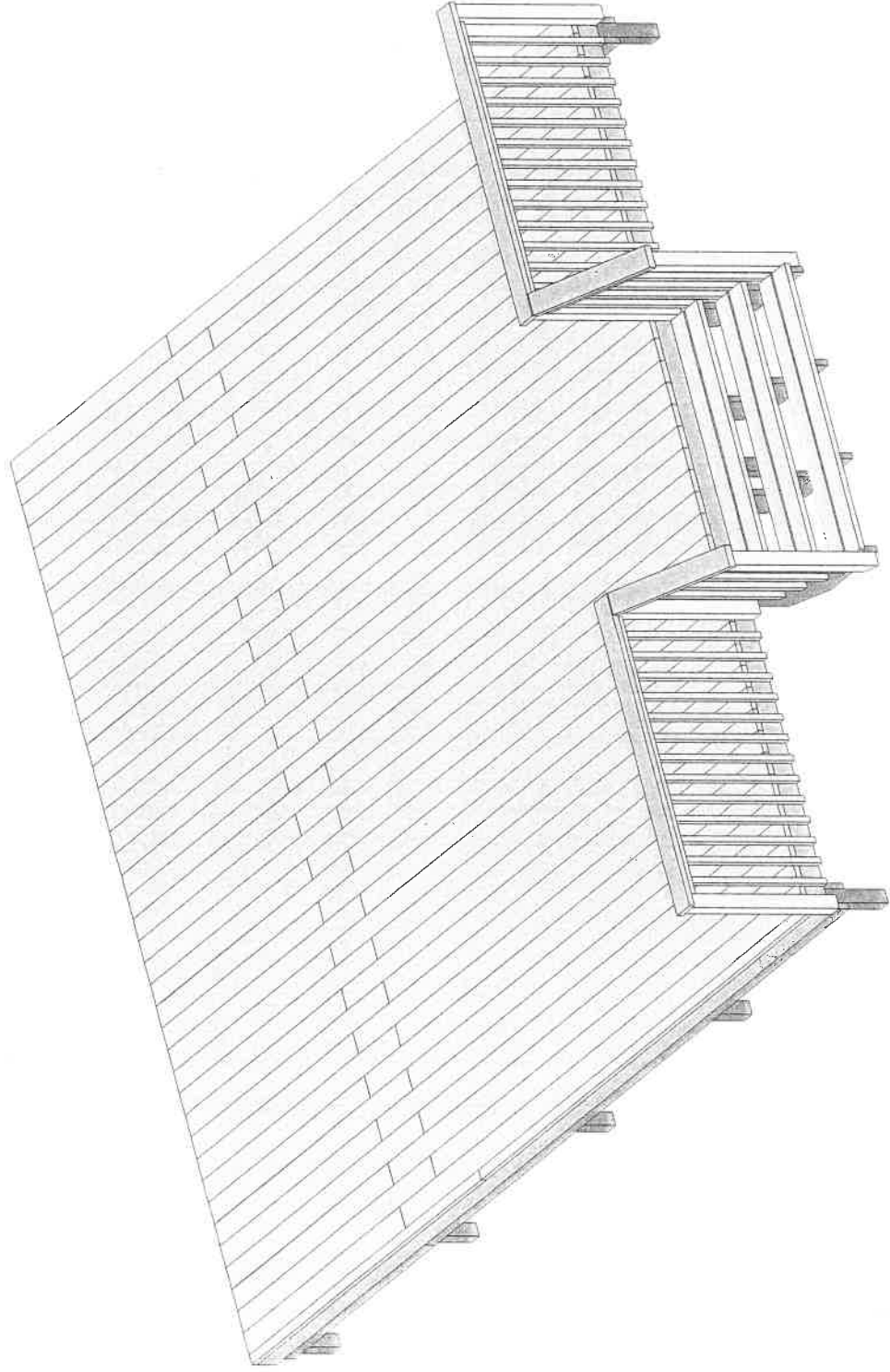

CARTER LUMBER

PLANK LAYOUT  
CUSTOMER -- GENERIC CUSTOMER  
DATE 05/09/04 REF Deck04I30

CARTER LUMBER

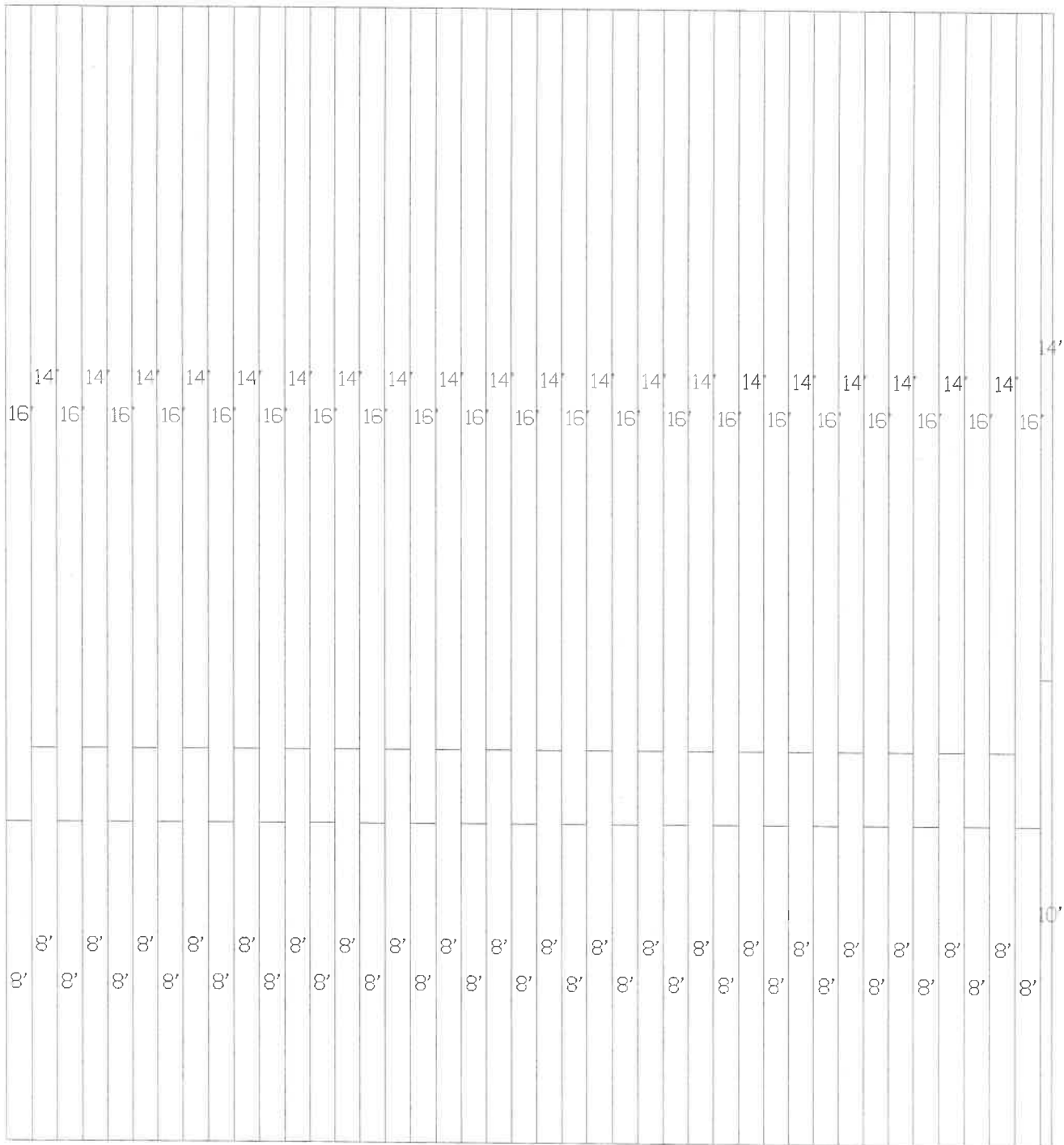

BILL OF MATERIALS --- OTHER MATERIALS

CUSTOMER: GENERIC CUSTOMER

DATE: 05/09/04 DESIGN: DECK04130 REF:

SALESMAN #

COMPONENT	SKU	QUANTITY	DESCRIPTION
A/E BALLUSTER	100704	40 EA	2X2X42 BALLUSTER
V-GROOVE	100722	6 EA	V-GROOVE POST
3 STEP	100729	4 EA	PRECUT STRINGER
QUIKRETE 80#	2544	20 BAGS	80# QUIKRETE
<del>8D GALV SPIRAL 1#</del>	<del>80095</del>	<del>3</del> BOXS	<del>GALV TWIST NAILS</del>
<del>16D GALV SPIRAL 5#</del>	<del>80102</del>	<del>1</del> BOXS	<del>GALV TWIST NAILS</del>
<del>16D GALV SPIRAL 1#</del>	<del>80097</del>	<del>5</del> BOXS	<del>GALV TWIST NAILS</del>
<del>3IN DECK SCREW 4#</del>	<del>81304</del>	<del>8</del> BOXS	<del>GALV DECK SCREW</del>
<del>3IN DECK SCREW 1#</del>	<del>80623</del>	<del>4</del> BOXS	<del>GALV DECK SCREW</del>
80828 4IN BOLT	990005	12 EA	3/8" GALV CARR BOLT
80828 8IN BOLT	990007	17 EA	1/2" GALV CARR BLOT
80828 3/8IN WASHER	990001	12 EA	GALV FLAT WASHER
80828 3/8IN NUT	990002	12 EA	GALV HEX NUT
80828 1/2IN WASHER	990003	17 EA	GALV FLAT WASHER
80828 1/2IN NUT	990004	17 EA	GALV HEX NUT

2-  
30414

8#  
80828

BILL OF MATERIALS --- LUMBER

CUSTOMER: GENERIC CUSTOMER

DATE: 05/09/04 DESIGN: DECK04130 REF:

SALESMAN #

COMPONENT	SKU	QUANTITY	DESCRIPTION	WOOD TYPE
DECKING	7612	11 EA	2X6 12'	ALT #2 AB
DECKING	768	20 EA	2X6 8'	ALT #2 AB
DECKING	7610	1 EA	2X6 10'	ALT #2 AB
DECKING	7614	21 EA	2X6 14'	ALT #2 AB
DECKING	7616	21 EA	2X6 16'	ALT #2 AB
RAIL CAP	7616	1 EA	2X6 16'	ALT #2 AB
HORIZ RAILS	7416	1 EA	2X4 16'	ALT #2 AB
STAIR TREAD	7612	3 EA	2X6 12'	ALT #2 AB
BEAMS	7614	3 EA	2X6 14'	ALT #2 AB
BEAMS	7612	2 EA	2X6 12'	ALT #2 AB
BEAMS	7616	4 EA	2X6 16'	ALT #2 AB
JOISTS	7610	30 EA	2X6 10'	ALT #2 AB
J-SPLICE	7610	3 EA	2X6 10'	ALT #2 AB
RIM BOARD	7614	2 EA	2X6 14'	ALT #2 AB
RIM BOARD	768	4 EA	2X6 8'	ALT #2 AB
RIM BOARD	7612	2 EA	2X6 12'	ALT #2 AB
STAIR RAIL CAP	768	1 EA	2X6 8'	ALT #2 AB
HORIZ STAIR RAILS	748	1 EA	2X4 8'	ALT #2 AB
GROUND POSTS	5410	9 EA	4X4 10'	ALT #2 GN

NOT TO SCALE

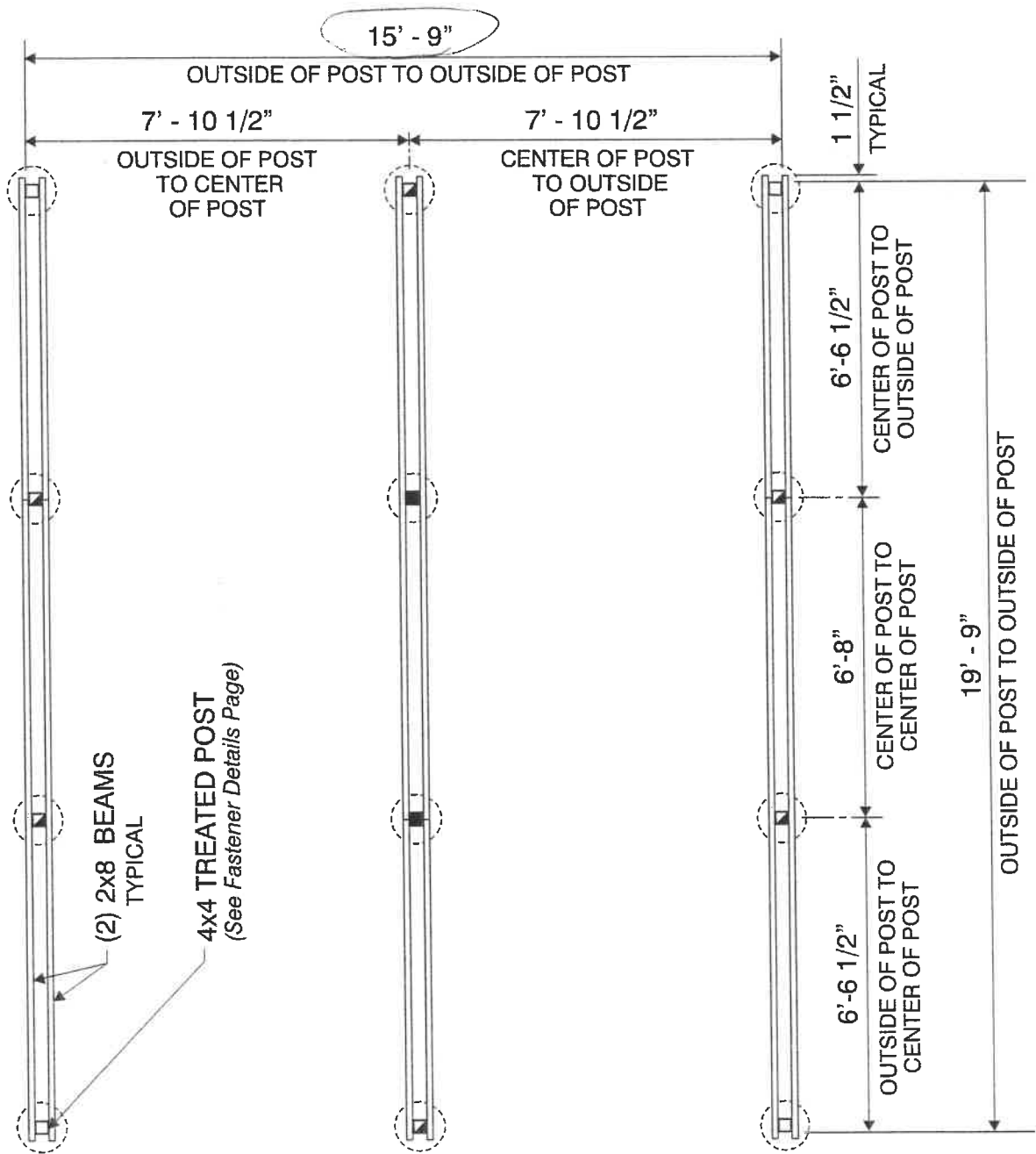



BEAM LAYOUT  
 CUSTOMER -- GENERIC CUSTOMER  
 DATE 05/09/04 REF Deck04I30

CARTER LUMBER

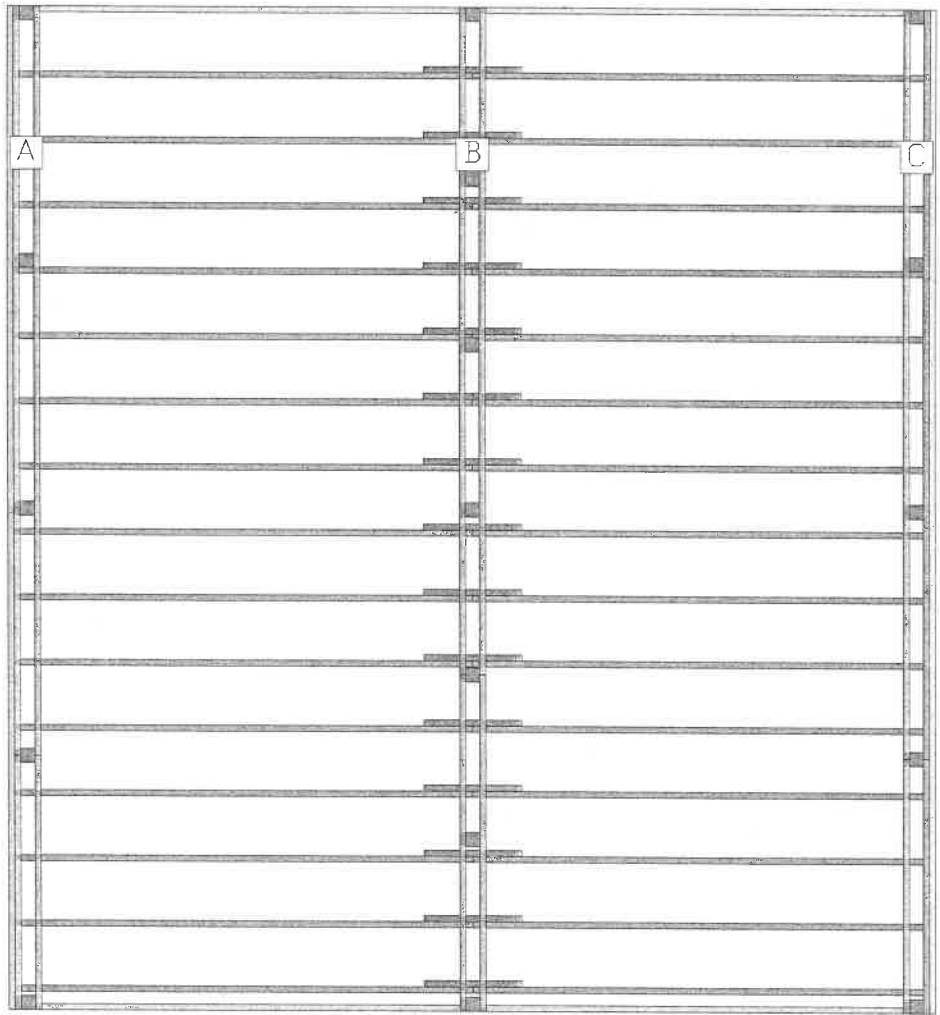

9' 1 1/4"

9' 1 1/4"

BEAM LABEL	BEAM LENGTH	POST COUNT	POST SPACING
A	20' 6"	5	5' 1/2"
B	20' 6"	7	3' 4 1/2"
C	20' 6"	5	5' 1/2"

Post spacing is measured center-to-center.

Depth of post-in-concrete footers --- 36 inches.

CUSTOM VIEW  
CUSTOMER -- GENERIC CUSTOMER  
DATE 05/09/04 REF Deck04I30

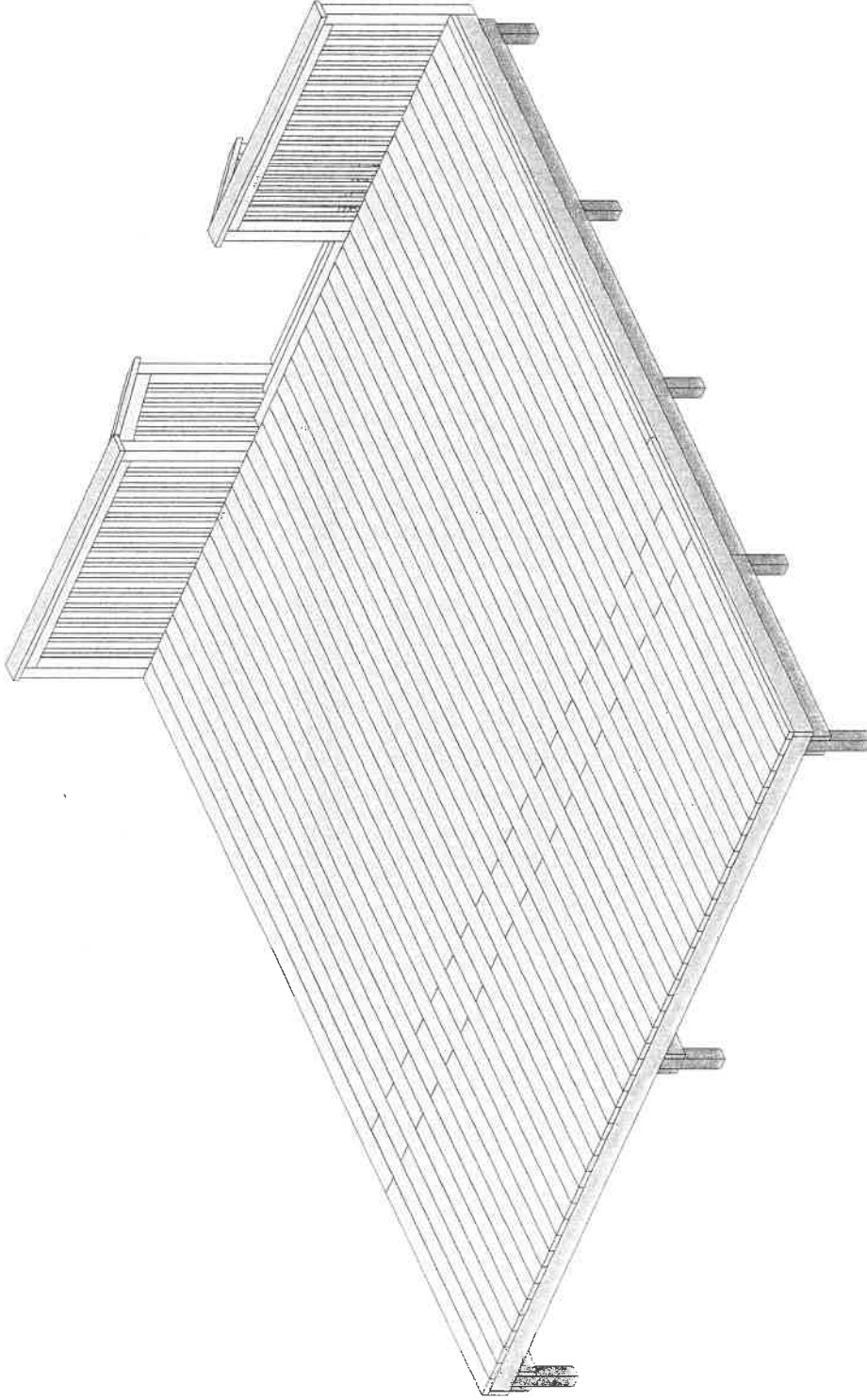

CARTER LUMBER